

Planning Permit No. C/24/98/4/8/98
APPROVED
 SUBJECT TO THE CONDITIONS IN THIS OFFICE LETTER.
 No. C/24/98/PS/10/1/98
 FOR MEMBER SOCIETY PARY CHENNAI METROPOLITAN DEVELOPMENT AUTHORITY CHENNAI-600 008.

PLAN SHOWING THE PROPOSED CONSTRUCTION OF GARMENTS UNIT
 SURVEY NO. 28A/101 OF VELACHERY VILLAGE, 100.0' ROAD
 VELACHERY, SAIDAPET TALUK, CHENNAI.

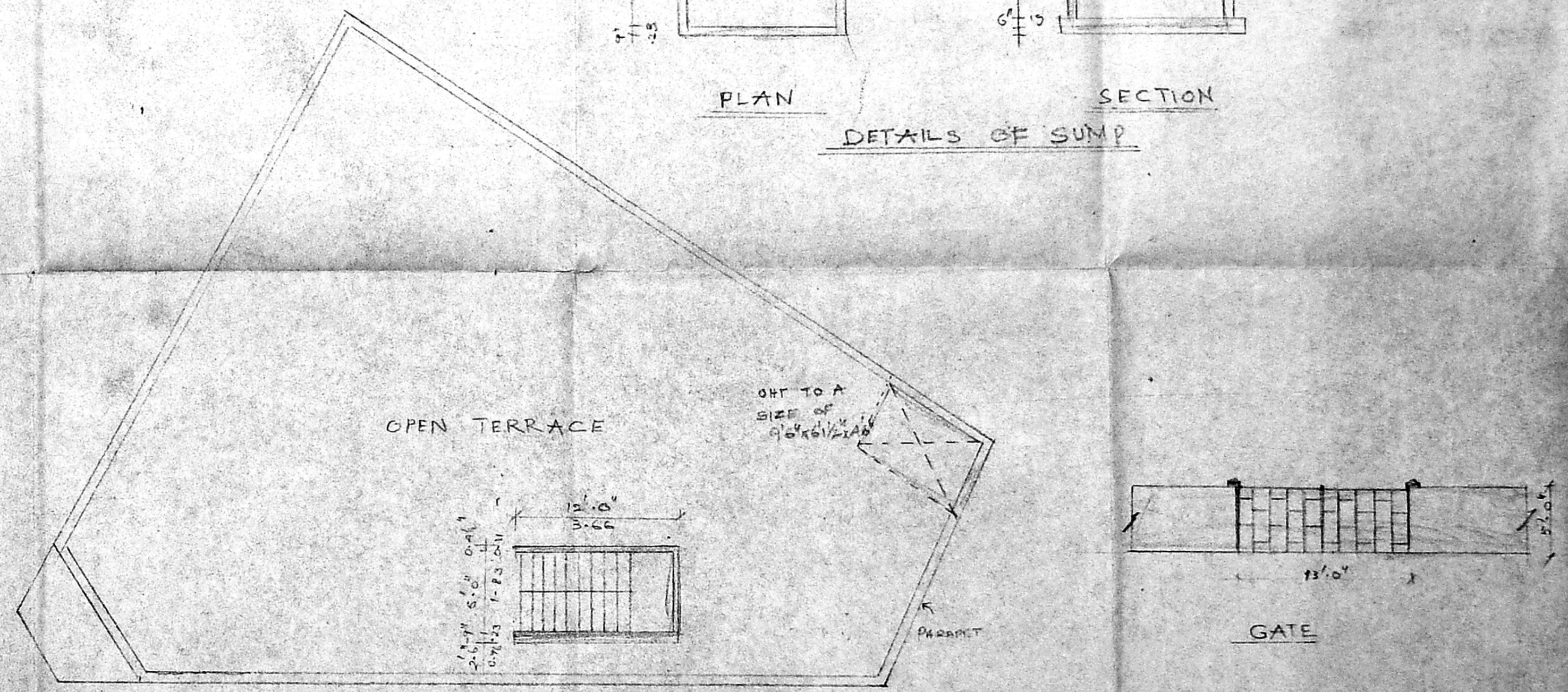
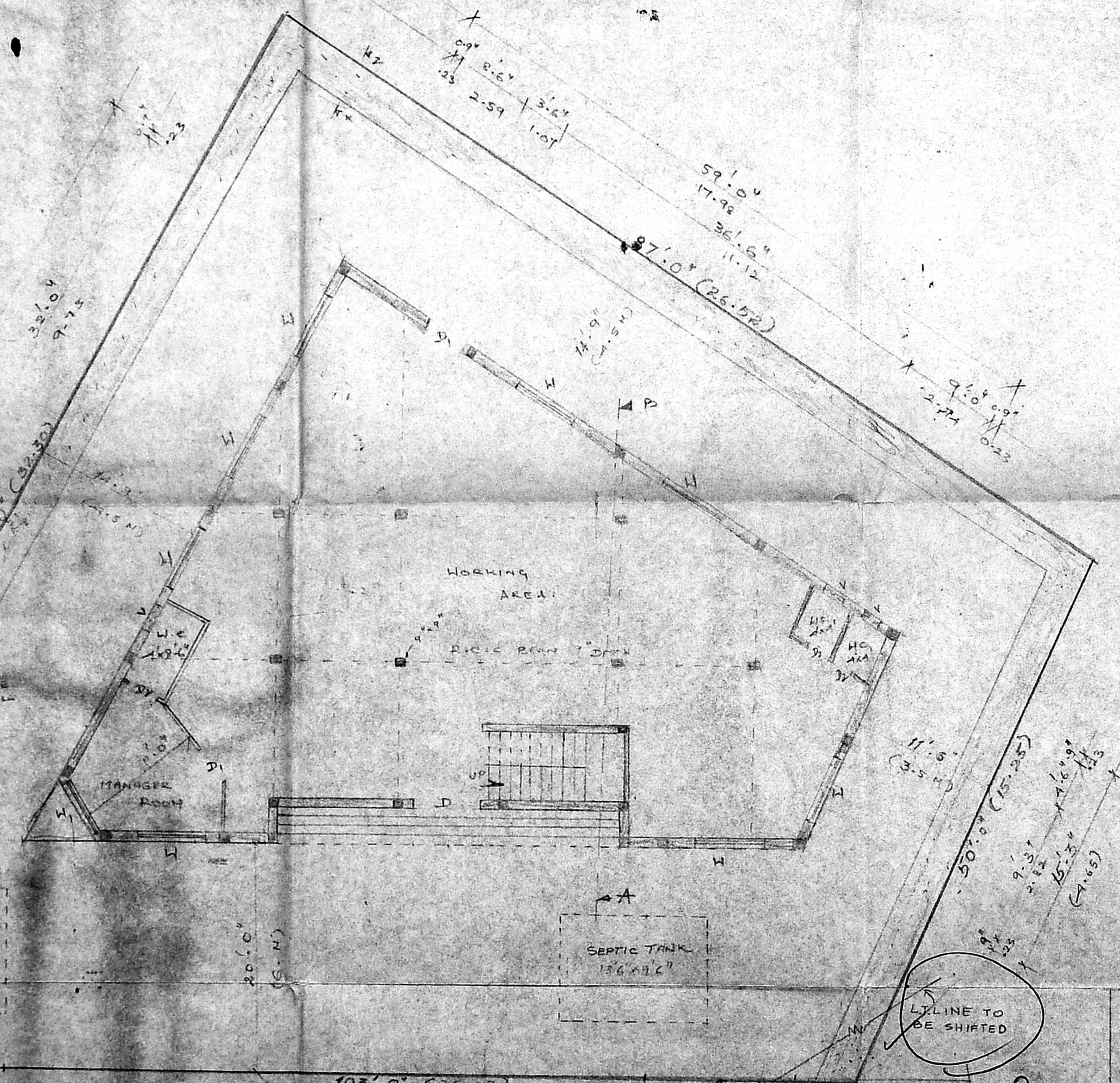
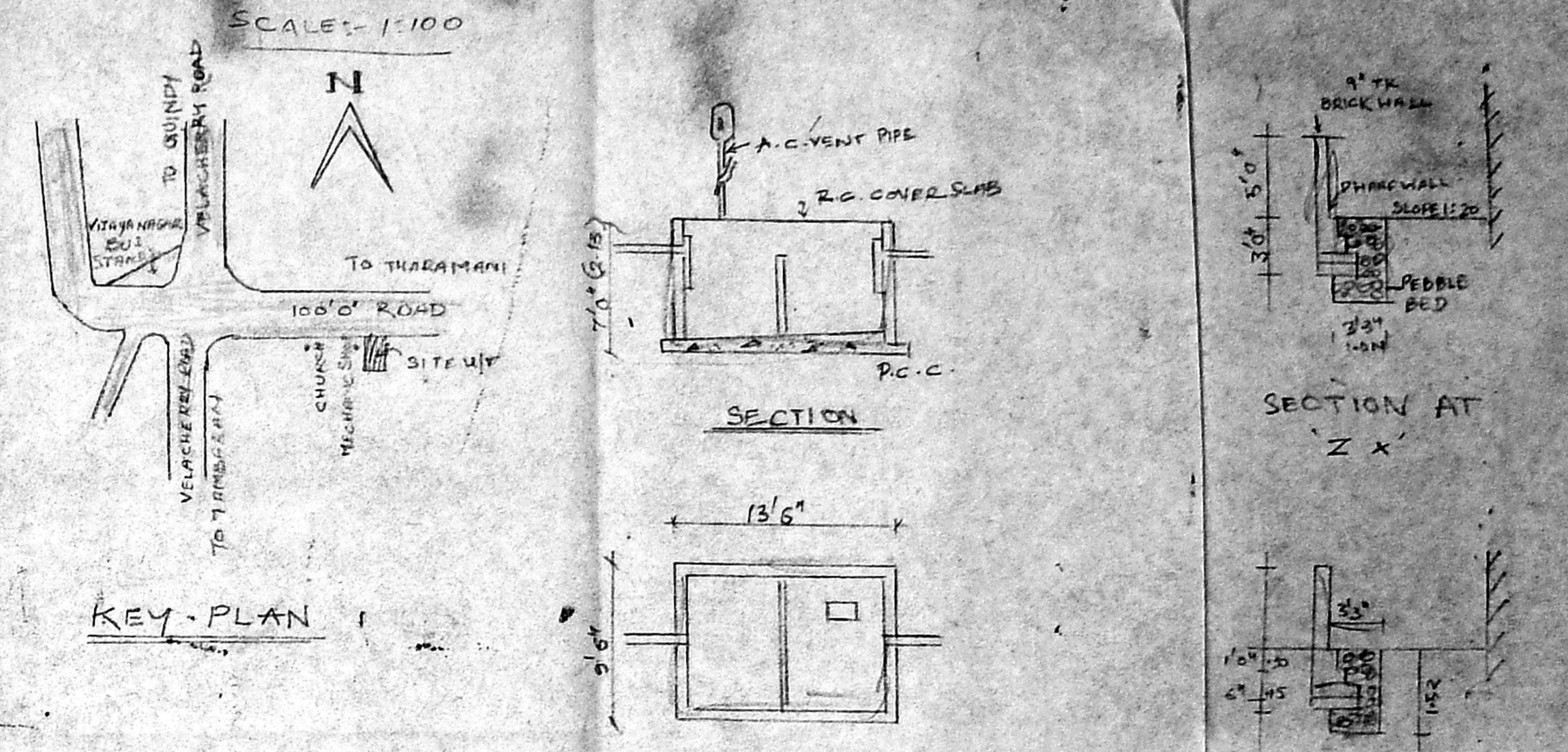
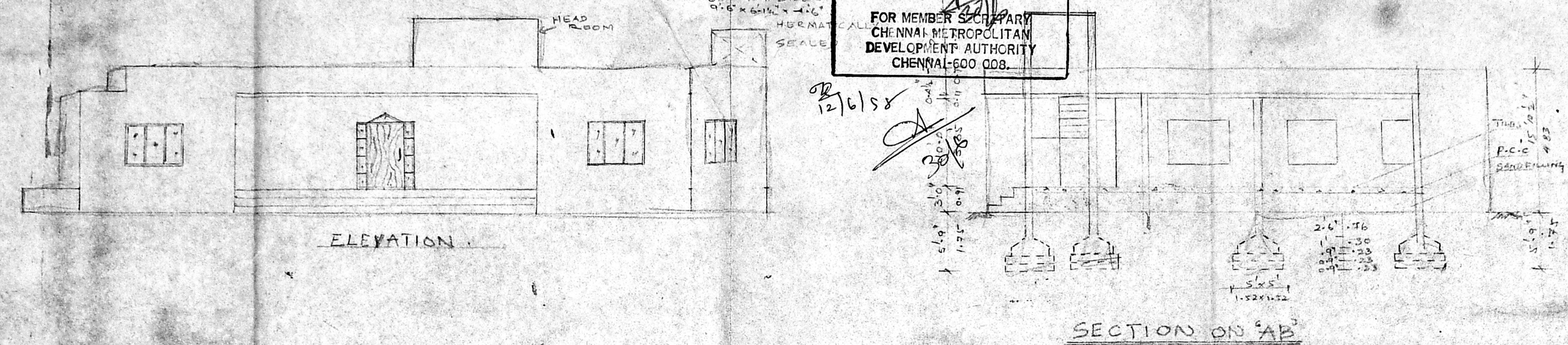

SITE PLAN CUM GROUND FLOOR PLAN

12.0'	12.0'	12.0'	12.0'	12.0'	12.0'	12.0'	12.0'	12.0'	12.0'
1.83	1.83	1.83	1.83	1.83	1.83	1.83	1.83	1.83	1.83

SPECIFICATIONS
 FOUNDATIONS AND LEVELLING COURSES ARE IN 1:4:8 MIX. BRICKWORKS IN 1:5 MIX.
 R.C.C. WORKS IN 1:2:4 MIX.
 CEILING AND FLOOR FINISHING IN 1:3 MIX.
 PLASTERING THE WALLS IN 1:4 MIX.
 WEATHERING COURSE WITH TWO LAYERS OF FLAT TILES LAID IN C.M. 1:4 MIX.
 DOORS & WINDOWS ARE IN WELL SEASONED WOOD COLOUR WASHING FOR THE WALLS.

SCHEDULE OF JOINERIES:

D	DOOR	6'0" x 7'0"	1.13 x 213
D	DOOR	3'3" x 7'0"	1.00 x 213
D	DOOR	2'6" x 7'0"	0.76 x 213
W	WINDOW	6'0" x 4'6"	1.52 x 137
W	WINDOW	5'5" x 4'6"	1.52 x 137
V	VENTILATOR	2'6" x 2'0"	0.76 x 0.61

AREA DETAILS:
 PLOT AREA : 6600 SQFT. (613.14 M²)
 PLINTH AREA : 2332 SQFT. (216.81 M²)
 GROUND FLOOR : 2332 SQFT. (216.81 M²)

REFERENCE:
 PROPOSAL
 ROADS
 BOUNDARY
 NO. OF WORKERS : 15 No.
 HORSE POWER : 5 H.P.

OWNER'S SIGNATURE
 M.P. DEENA KUMAR, DCE
 Consulting Civil Engineer & Contractor
 Madras Corporation License No. 1389
 LICENCE NO. 1389
 12, SIXTH MAIN ROAD,
 JAWAHARNAGAR, AGRAH,
 MADRAS-600006